

# Utilizing Training and Technology to Achieve Results

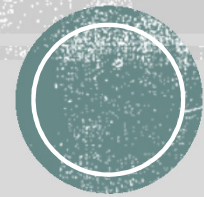

# West Des Moines Stats

- Population 63,541 (2015)
- Approximately 40sq mi
- Approximately 785 Lane Miles of Roadway



# Training Goals

- Enhanced education
- Understanding operational goals
- Buy-In
- Modifying culture
- Networking with others



# Training

- In-House Training
- Regional Training Events
- Certificate Programs
- After Event Analysis





# Results

- Organizational shift
- Increased awareness
- Understanding of agency goals
- Field staff expertise



# Technology Tools

- Automated Vehicle Location
- Trucks and Components
- Weather tools
- Traffic network cameras
- On-demand blending



# Automated Vehicle Location (AVL)

- Real-time data
- Material Inventory
- Coaching tool
- Increased customer service
- Contractor oversight

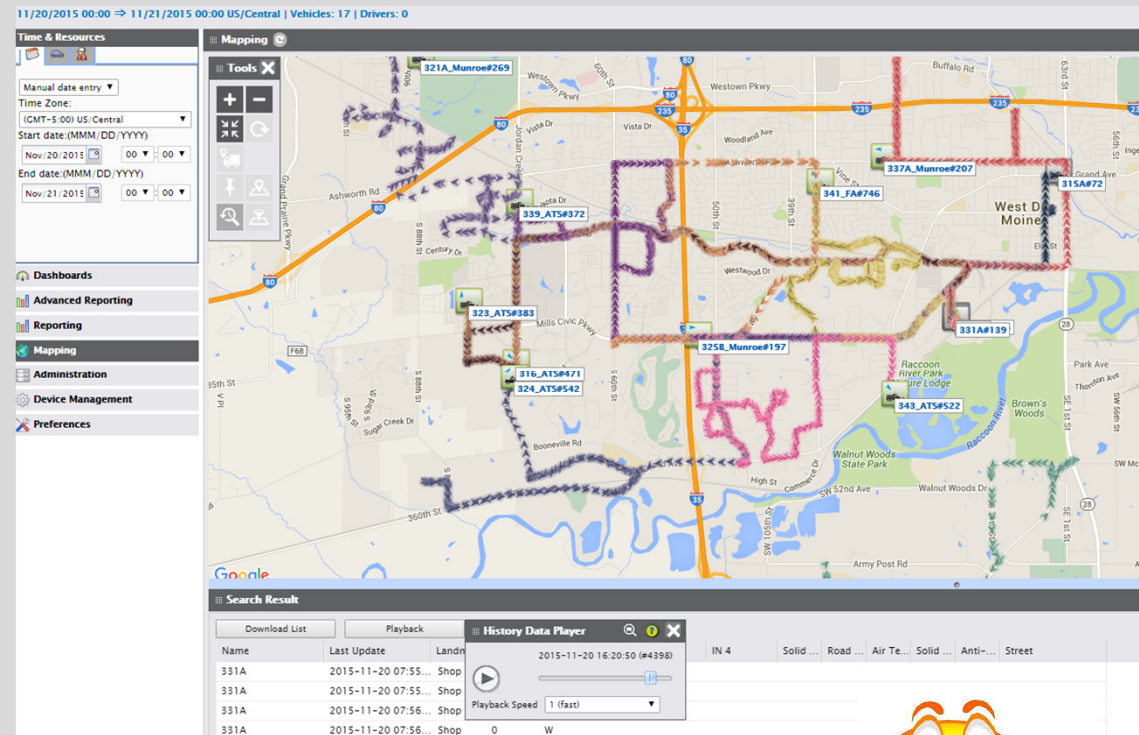



# Controllers



# Sensors



# Reports

- Material usage (granular and liquid)
- Vehicle status
- Customer service
- GIS data points

## City of West Des Moines - Salt Usage Report for WestDemoines 315A FA

<b>Report period</b>	From dd/MM/yyyy HH:mm 24/03/2013 08:00	to dd/MM/yyyy HH:mm 24/03/2013 13:00
----------------------	--	--

**Vehicle Name :** WestDemoines  
315A FA

Date	Start	End	Miles	Dead	Serviced	Salt	Granular
D M Y	Time	Time	Spread	Head	Total	Used (lbs)	Rate
03/24/2013	9:35	12:15	6.77	16.22	22.98	1,307	107

<b>Totals:</b>	<b>1,307</b>	<b>107</b>
----------------	--------------	------------

Supervisor's signature



# Trucks and Components



# Plow Blades



# **SUPERIOR SCRAPING AND LESS VIBRATION/NOISE**



# Anti/De-icing Units



# Weather Tools

- **RWIS**
- **Friction sensors**
- **Contracted Weather Service**
- **MDSS**
- **Traffic network**





# Local RWIS Implementation



▼ **Westown Parkway @ 22nd Street** (Show station on map)

**Coordinates**  
93° 44' 10" W 41° 35' 49" N

**Altitude**  
270 m

**Nearest stations**  
West Des Moines East 3.6 km  
West Des Moines West 3.6 km  
Jordan Creek Parkway @ Woodland Ave 6.2 km

**Groups**

- Station Overview
- Graph**
- Camera History
- History Table

**Current conditions**

05.20.2016 04:10 AM

- Air Temperature **57.6 °F**
- Dew Point Temperature **46.0 °F**
- Relative Humidity **66 %**
- Level of grip **0.82**
- Surface State **moist**
- Surface Temperature **63.1 °F**



**Wind**

05.20.2016 04:10 AM

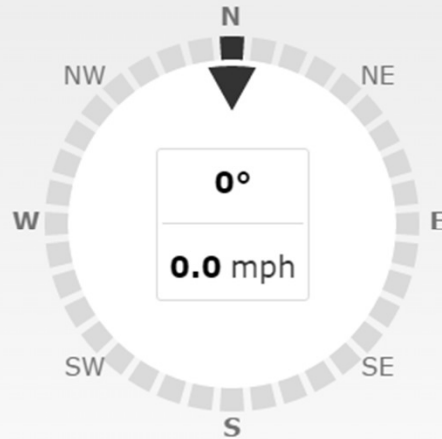

**Roadside camera**

05.20.2016 04:22 AM

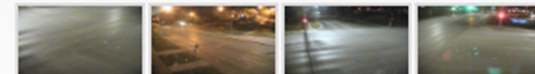

**Station Summary Table**

Table Settings  Show sensor sites

Station Name	Timestamp	Surf Temp	Base Temp	Surf State	Air Temp	Dew Temp	Grip	Water Layer	Ice Layer	Snow Layer	Rel Humidity	Rain State	Wind Speed
<a href="#">West Des Moines West</a>	05.20.2016 04:20 AM	66.0 °F		dry	55.9 °F	47.5 °F	0.82	0.00 mm	0.00 mm	0.00 mm	73 %		
<a href="#">West Des Moines East</a>	05.20.2016 04:20 AM	64.0 °F		dry	56.3 °F	48.6 °F	0.82	0.00 mm	0.00 mm	0.00 mm	76 %		
<a href="#">Jordan Creek Parkway @ Woodlar</a>	05.20.2016 04:20 AM	63.9 °F	66.6 °F	dry	56.8 °F	46.4 °F	0.82	0.00 mm	0.00 mm	0.00 mm	69 %	none	0.0 mph
<a href="#">Westtown Parkway @ 22nd Street</a>	05.20.2016 04:10 AM	63.1 °F	66.6 °F	moist	57.6 °F	46.0 °F	0.82	0.03 mm	0.00 mm	0.00 mm	66 %	none	0.0 mph

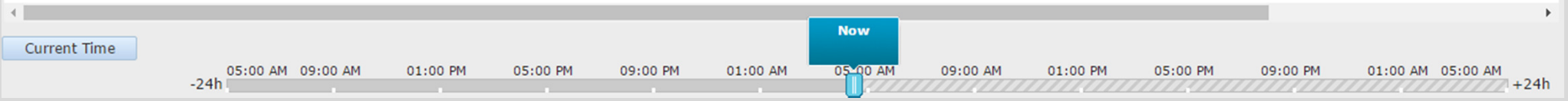

# Utilizing State Resources

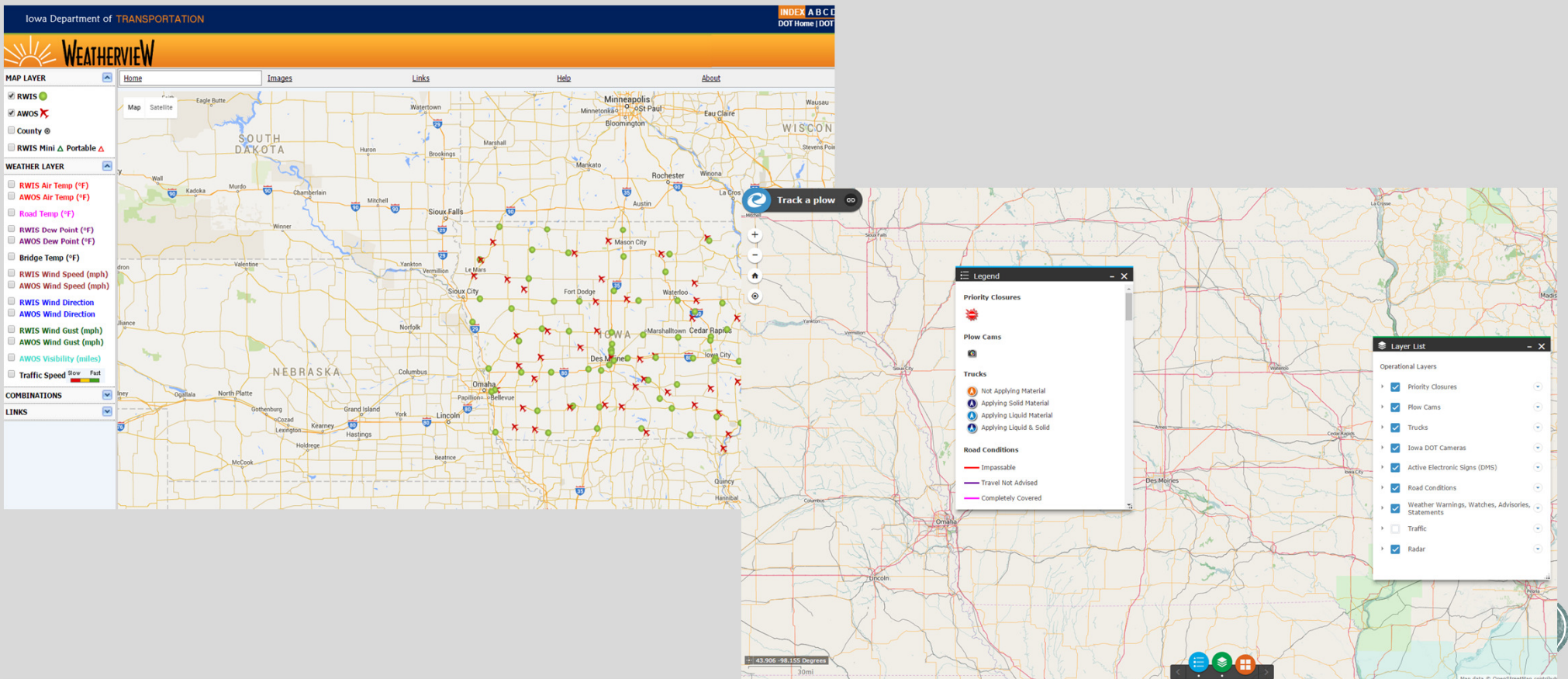

# Contracted Weather Service

West Des Moines, IA [Pavement Forecast]																													
West Des Moines, IA - Pavement Forecast																													
Roadway: Treatment: None - Tile: Roadway												Bridges: Treatment: None - Tile: Bridges					Wind				Precipitation					Other			
Time (GMT-0500)	Temp (F)	Pvmt Cond	Frost Prob (%)	Maintenance	Rate	Temp (F)	Pvmt Cond	Frost Prob (%)	Maintenance	Rate	Air Temp (F)	Dew Pt (F)	Humidity (%)	Direction	Speed (mph)	Gust (mph)	Wind Chill	Type	Precip Prob (%)	Liq Rate (in/hr)	Liq Acc (in)	Ice Rate (in/hr)	Ice Acc (in)	Sn Rate (in/hr)	Sn Accum (in)	Cloud Cover	Visibility (mi)	Vis Obstruct	Time (GMT-0500)
Sun 2pm	110	Dry	0	---	---	108	Dry	0	---	---	83	51	33	WNW	15	---	---	---	0	0.00	0.00	0.00	0.00	0.00	0.0	0	10.00	---	Sun 2pm
Sun 3pm	109	Dry	0	---	---	105	Dry	0	---	---	84	51	32	WNW	15	---	---	---	0	0.00	0.00	0.00	0.00	0.00	0.0	0	10.00	---	Sun 3pm
Sun 4pm	106	Dry	0	---	---	102	Dry	0	---	---	83	53	35	WNW	15	---	---	---	0	0.00	0.00	0.00	0.00	0.00	0.0	0	10.00	---	Sun 4pm
Sun 5pm	103	Dry	0	---	---	99	Dry	0	---	---	83	53	35	WNW	16	---	---	---	0	0.00	0.00	0.00	0.00	0.00	0.0	0	10.00	---	Sun 5pm
Sun 6pm	99	Dry	0	---	---	97	Dry	0	---	---	83	53	35	W	16	22	---	---	0	0.00	0.00	0.00	0.00	0.00	0.0	0	10.00	---	Sun 6pm
Sun 7pm	92	Dry	0	---	---	91	Dry	0	---	---	81	52	37	W	14	21	---	---	0	0.00	0.00	0.00	0.00	0.00	0.0	0	10.00	---	Sun 7pm
Sun 8pm	85	Dry	0	---	---	85	Dry	0	---	---	79	53	40	W	12	---	---	---	0	0.00	0.00	0.00	0.00	0.00	0.0	0	10.00	---	Sun 8pm
Sun 9pm	79	Dry	0	---	---	80	Dry	0	---	---	75	54	48	W	11	---	---	---	0	0.00	0.00	0.00	0.00	0.00	0.0	0	10.00	---	Sun 9pm
Sun 10pm	76	Dry	0	---	---	78	Dry	0	---	---	74	54	49	WSW	11	---	---	---	0	0.00	0.00	0.00	0.00	0.00	0.0	0	10.00	---	Sun 10pm
Sun 11pm	74	Dry	0	---	---	75	Dry	0	---	---	71	55	56	W	9	---	---	---	0	0.00	0.00	0.00	0.00	0.00	0.0	0	10.00	---	Sun 11pm
Mon 12am	72	Dry	0	---	---	73	Dry	0	---	---	68	55	64	WNW	7	---	---	---	0	0.00	0.00	0.00	0.00	0.00	0.0	0	10.00	---	Mon 12am
Mon 1am	70	Dry	0	---	---	71	Dry	0	---	---	67	56	67	WNW	7	---	---	---	0	0.00	0.00	0.00	0.00	0.00	0.0	0	10.00	---	Mon 1am
Mon 2am	68	Dry	0	---	---	69	Dry	0	---	---	65	55	71	NW	7	---	---	---	0	0.00	0.00	0.00	0.00	0.00	0.0	0	10.00	---	Mon 2am
Mon 3am	66	Dry	0	---	---	67	Dry	0	---	---	63	55	75	NW	6	---	---	---	0	0.00	0.00	0.00	0.00	0.00	0.0	0	5.00	HAZE	Mon 3am
Mon 4am	64	Dry	0	---	---	65	Dry	0	---	---	62	55	79	WNW	6	---	---	---	0	0.00	0.00	0.00	0.00	0.00	0.0	0	5.00	HAZE	Mon 4am
Mon 5am	63	Dry	0	---	---	63	Dry	0	---	---	60	53	79	WNW	6	---	---	---	0	0.00	0.00	0.00	0.00	0.00	0.0	0	5.00	HAZE	Mon 5am
Mon 6am	62	Dry	0	---	---	61	Dry	0	---	---	59	52	78	W	7	---	---	---	0	0.00	0.00	0.00	0.00	0.00	0.0	0	5.00	HAZE	Mon 6am
Mon 7am	65	Dry	0	---	---	65	Dry	0	---	---	62	53	73	W	7	---	---	---	0	0.00	0.00	0.00	0.00	0.00	0.0	0	10.00	---	Mon 7am
Mon 8am	73	Dry	0	---	---	72	Dry	0	---	---	67	55	65	W	9	---	---	---	0	0.00	0.00	0.00	0.00	0.00	0.0	0	10.00	---	Mon 8am
Mon 9am	83	Dry	0	---	---	80	Dry	0	---	---	71	54	54	WNW	11	---	---	---	0	0.00	0.00	0.00	0.00	0.00	0.0	0	10.00	---	Mon 9am
Mon 10am	91	Dry	0	---	---	88	Dry	0	---	---	75	52	45	WNW	16	23	---	---	0	0.00	0.00	0.00	0.00	0.00	0.0	0	10.00	---	Mon 10am
Mon 11am	98	Dry	0	---	---	94	Dry	0	---	---	77	51	40	WNW	15	23	---	RA	10	0.00	0.00	0.00	0.00	0.00	0.0	0	10.00	---	Mon 11am
Mon 12pm	104	Dry	0	---	---	98	Dry	0	---	---	78	49	36	WNW	16	25	---	RA	10	0.00	0.00	0.00	0.00	0.00	0.0	0	10.00	---	Mon 12pm



# Utilizing Traffic Cameras

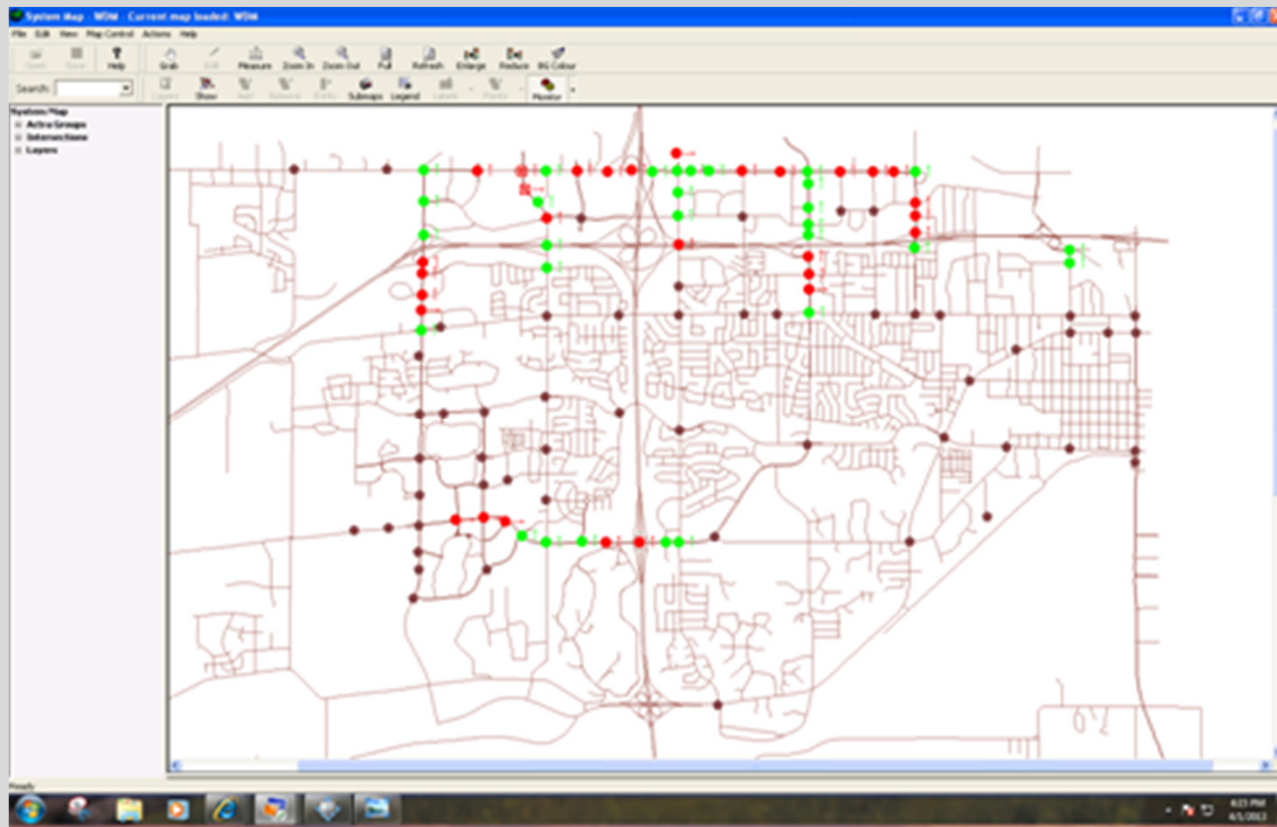

# Birdseyeye View Using Traffic Cameras

Jordan Creek and EP True 2013-02-26 14:15:13

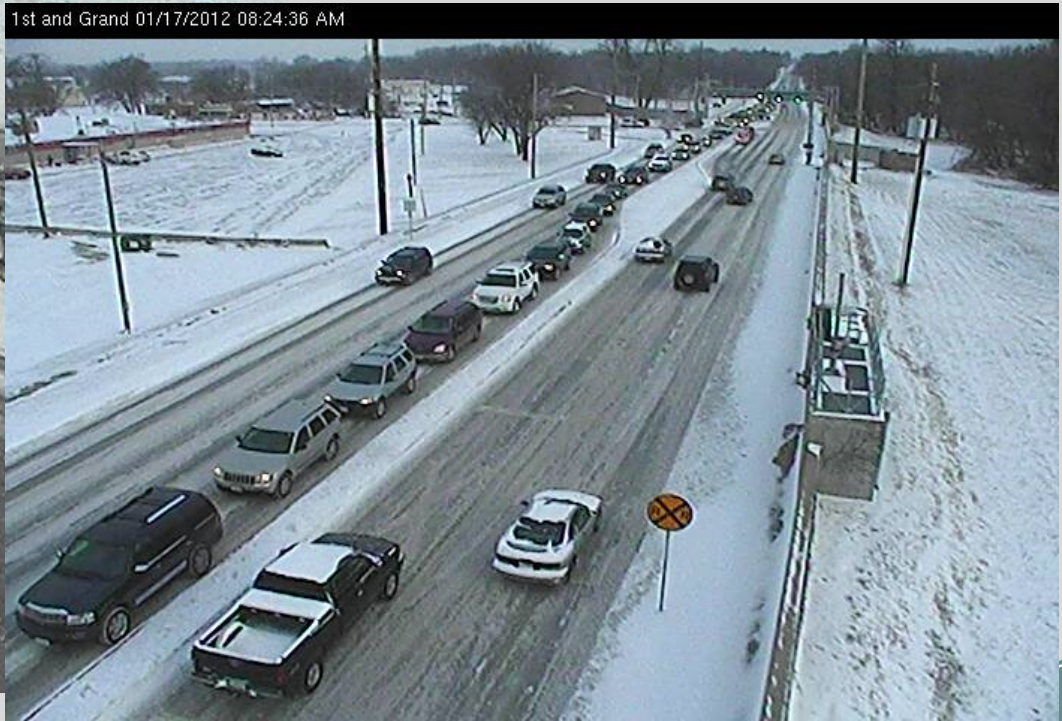

# Automated Blending System

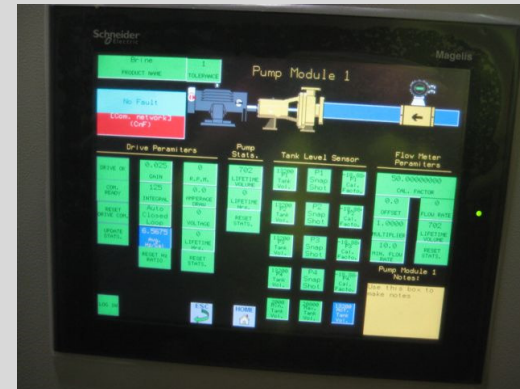



# Latest Brine Maker



# Results of our Efforts

- Maintained Staffing Levels
- Maintained LOS
- Decreased Salt Use
- Buy in from Employees



# Salt Usage vs Roadway Growth

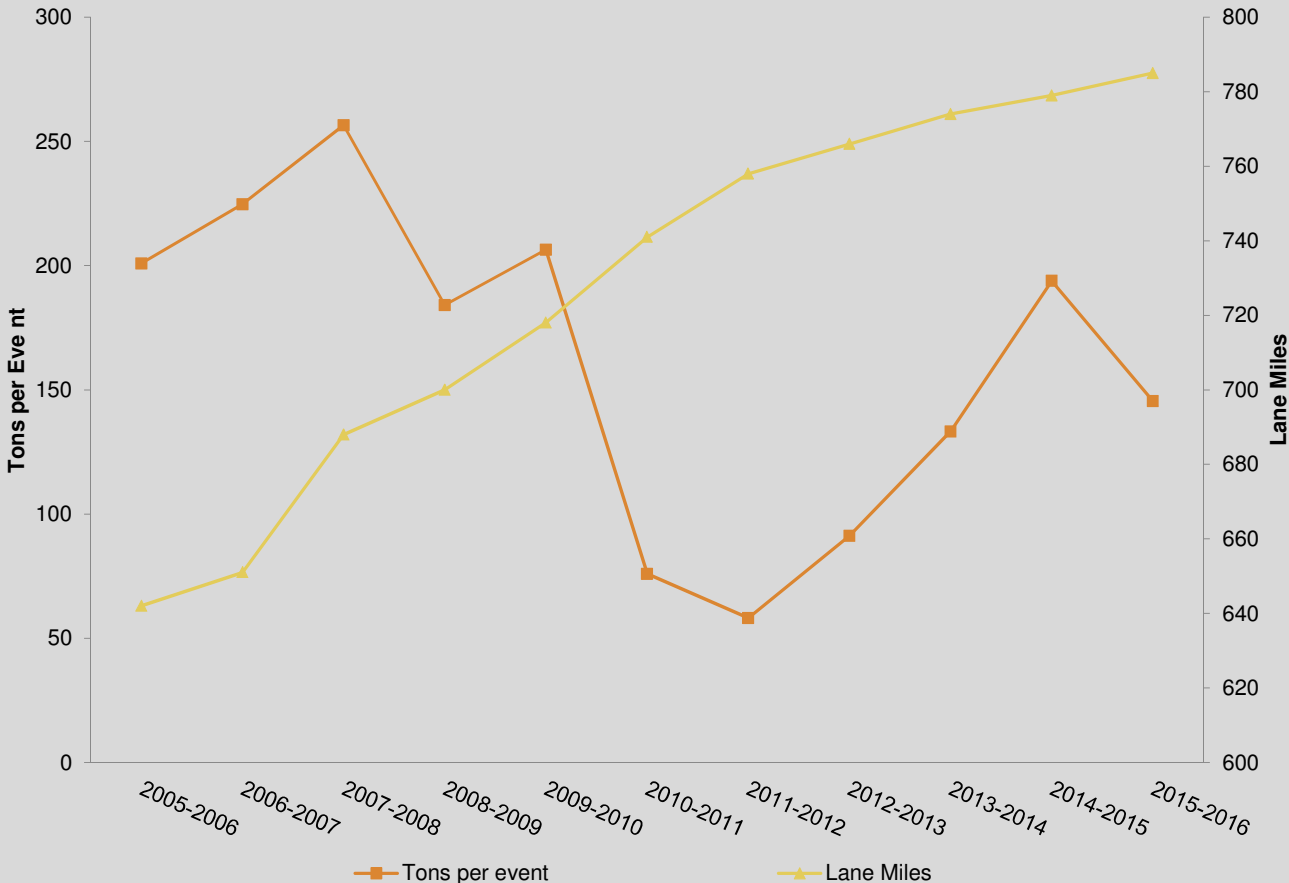

### Salt Usage vs. Accumulation

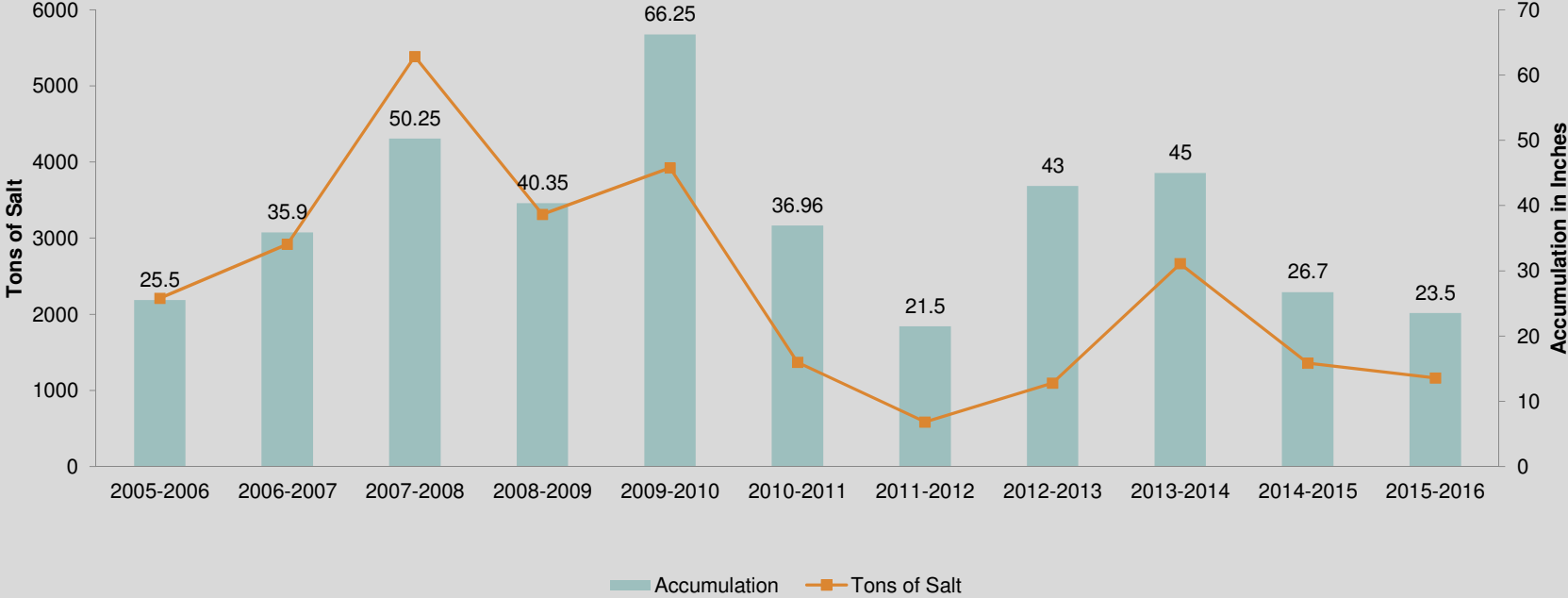

# Balancing Act

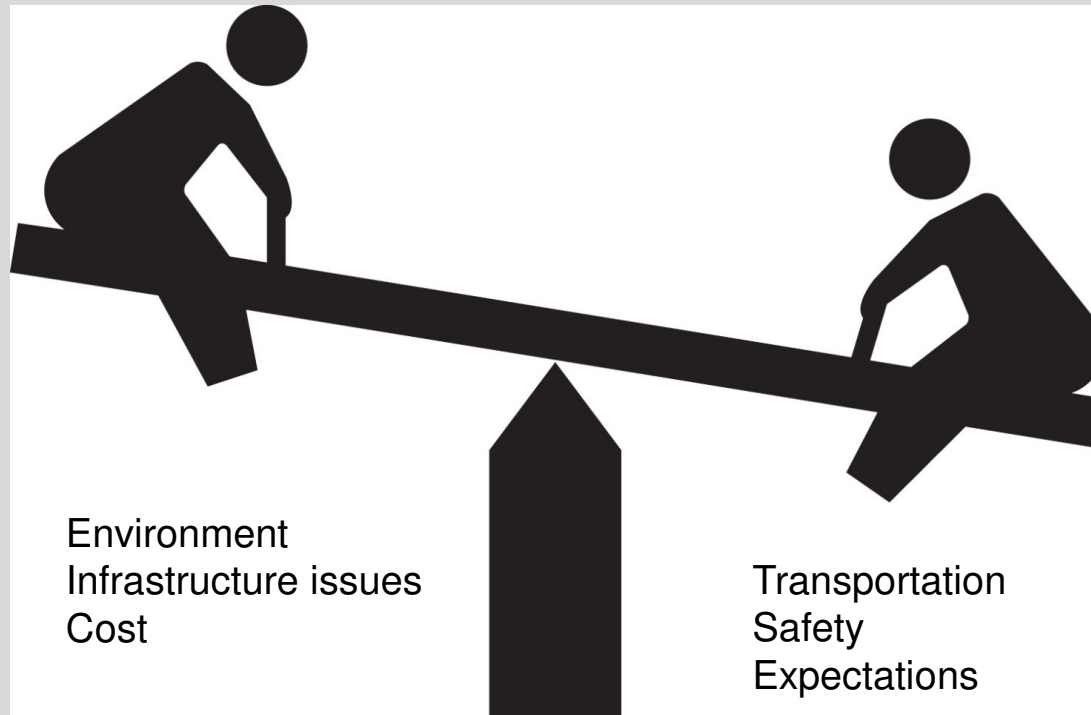

# Educated Choices



# THANK YOU!

Kevin Hensley  
City of West Des Moines  
(515) 273-0637  
[kevin.hensley@wdm.iowa.gov](mailto:kevin.hensley@wdm.iowa.gov)

